

Soils Map

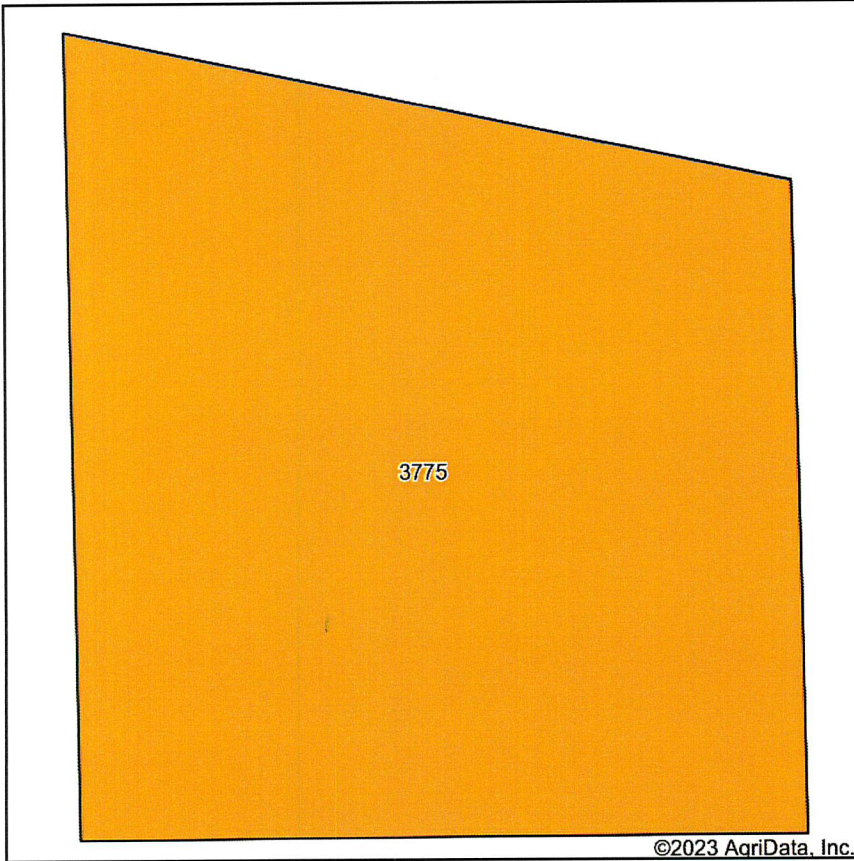

Soils data provided by USDA and NRCS.

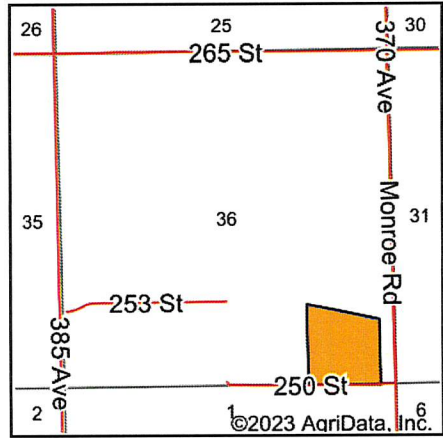

State: **Nebraska**
 County: **Platte**
 Location: **36-18N-3W**
 Township: **Monroe**
 Acres: **30.49**
 Date: **12/19/2023**



Maps Provided By:



Area Symbol: NE141, Soil Area Version: 21

Code	Soil Description	Acres	Percent of field	SRPG Legend	Non-Irr Class *c	Irr Class *c	SRPG	*n NCCPI Soybeans
3775	Muir silt loam, 0 to 2 percent slopes, rarely flooded	30.49	100.0%		lw	le	73	83
Weighted Average					1.00	1.00	73	*n 83

*n: The aggregation method is "Weighted Average using all components"

*c: Using Capabilities Class Dominant Condition Aggregation Method

Soils data provided by USDA and NRCS.